

# BLUE VELVET

Dance Arranged by JOHNNY WARRINGTON

Words and Music

1st Saxophone Eb Alto

BERNIE WAYNE and LEE MORRIS

Slowly

*Soli*

Copyright 1951 by Meridian Music Corp., 1619 Broadway, New York 19, N. Y.  
International Copyright Secured  
All Rights Reserved, Including the Right of Public Performance for Profit  
Made in U. S.

# BLUE VELVET

Vocals Arranged by JOE LEAHY

Words and Music  
BERNIE WAYNE and LEE MORR

1st Clarinet in B $\flat$   
Slowly

## MALE VOCAL

B $\flat$  (C-D)

*Soli*

mp *Soli* mf mp

A

B

1. 2.

1st Clarinet in B $\flat$   
Slowly

## FEMALE VOCAL

F (G-A)

mf

A

B

1. 2.

Copyright 1951 by Meridian Music Corp., 1619 Broadway, New York 19, N. Y.  
International Copyright Secured  
All Rights Reserved, Including the Right of Public Performance for Profit  
Made in U. S.

# BLUE VELVET

Dance Arranged by JOHNNY WARRINGTON

Words and Music  
BERNIE WAYNE and LEE MORRIS

2nd Saxophone Bb Tenor

Slowly

Copyright 1951 by Meridian Music Corp., 1619 Broadway, New York 19, N. Y.  
International Copyright Secured  
All Rights Reserved, Including the Right of Public Performance for Profit  
Made in U. S.

# BLUE VELVET

Vocals Arranged by JOE LEAHY

Words and Music  
BERNIE WAYNE and LEE MORRIS

2nd Clarinet in B $\flat$   
Slowly

## MALE VOCAL

B $\flat$  (C-D)

*Solo*

**A**

**B**

1. 2.

## FEMALE VOCAL

2nd Clarinet in B $\flat$   
Slowly

F (G-A)

**A**

**B**

1. 2.

Copyright 1951 by Meridian Music Corp., 1619 Broadway, New York 19, N. Y.  
International Copyright Secured Made in U. S.  
All Rights Reserved, Including the Right of Public Performance for Profit

# BLUE VELVET

Dance Arranged by JOHNNY WARRINGTON

Words and Music  
BERNIE WAYNE and LEE MORRIS

3rd Saxophone Eb Alto

Slowly

Copyright 1951 by Meridian Music Corp., 1619 Broadway, New York 19, N. Y.  
International Copyright Secured  
All Rights Reserved, Including the Right of Public Performance for Profit  
Made in U. S.

# BLUE VELVET

Vocals Arranged by JOE LEAHY

Words and Music  
BERNIE WAYNE and LEE MORRIS

3rd Clarinet in B $\flat$   
Slowly

## MALE VOCAL

B $\flat$  (C-D)

*sol*  
*mp* *mf* *mp*  
**A** *mp* *mf*  
**B** *mf* *mp*

## FEMALE VOCAL

F (G-A)

3rd Clarinet in B $\flat$   
Slowly

*sol*  
*mp*  
**A** *mp* *mf*  
**B** *mf* *mp*

Copyright 1951 by Meridian Music Corp., 1619 Broadway, New York 19, N. Y.  
International Copyright Secured  
All Rights Reserved, Including the Right of Public Performance for Profit  
Made in U. S.

# BLUE VELVET

Dance Arranged by JOHNNY WARRINGTON

Words and Music

4th Saxophone Bb Tenor

BERNIE WAYNE and LEE MORRIS

Slowly

Copyright 1951 by Meridian Music Corp., 1619 Broadway, New York 19, N. Y.  
International Copyright Secured  
All Rights Reserved, Including the Right of Public Performance for Profit  
Made in U. S.

# BLUE VELVET

Vocals Arranged by JOE LEAHY

Words and Music  
BERNIE WAYNE and LEE MORRIS

## Bass Clarinet in B $\flat$ MALE VOCAL

Slowly

B $\flat$  (C-D)

## FEMALE VOCAL

F (G-A)

Bass Clarinet in B $\flat$   
Slowly

Copyright 1951 by Meridian Music Corp., 1619 Broadway, New York 19, N. Y.  
International Copyright Secured  
All Rights Reserved, Including the Right of Public Performance for Profit

Made in U. S.

# BLUE VELVET

Dance Arranged by JOHNNY WARRINGTON

Words and Music

1st Trumpet in Bb

BERNIE WAYNE and LEE MORRIS

Slowly

*Solo*

*mf*

**A**

**B**

**C**

1. *mf* 2. *f*

Copyright 1951 by Meridian Music Corp., 1619 Broadway, New York 19, N. Y.  
International Copyright Secured Made in U. S.  
All Rights Reserved, Including the Right of Public Performance for Profit

# BLUE VELVET

Vocals Arranged by JOE LEAHY

Words and Music  
BERNIE WAYNE and LEE MORRIS

## MALE VOCAL

1st Trumpet in Bb

Bb (C-D)

Slowly  
ST. MUTE Solo  
mp

VLINS.

**A** CHANETO CUP MUTE 3 stgr. 1 Play mf

3 stgr. 1

**B** 1 mf 3 mf stgr.

mp 1 3 2 1 3 2. mf fz

## FEMALE VOCAL

1st Trumpet in Bb

F (G-A)

Slowly  
CUP MUTE  
mf

**A** 3 1 mf

3 VLINS. 1

**B** 2

**C** 3 VLINS. 1

2 1. 2. mf f

Copyright 1951 by Meridian Music Corp., 1619 Broadway, New York 19, N. Y.  
International Copyright Secured  
All Rights Reserved, Including the Right of Public Performance for Profit  
Made in U. S.

# BLUE VELVET

Dance Arranged by JOHNNY WARRINGTON

Words and Music  
BERNIE WAYNE and LEE MORRIS

2nd Trumpet in Bb  
Slowly

Copyright 1951 by Meridian Music Corp., 1619 Broadway, New York 19, N. Y.  
International Copyright Secured  
All Rights Reserved, Including the Right of Public Performance for Profit  
Made in U. S.

# BLUE VELVET

Vocals Arranged by JOE LEAHY

Words and Music  
BERNIE WAYNE and LEE MORRIS

## MALE VOCAL

2nd Trumpet in Bb  
Slowly

Bb (C-D)

4

**A** CUP MUTE 3 *stgs.* 1 Play *mf*

3 *stgs.* 1

**B** 1 *mf* *mf* *stgs.*

1 3 *mp*

2 1. 3 2. *mf* *fz*

## FEMALE VOCAL

2nd Trumpet in Bb  
Slowly

F (G-A)

CUP MUTE *mf*

**A** 6 *mf*

6

**B** 2 6

2 1. 2. *mf* *f*

Copyright 1951 by Meridian Music Corp., 1619 Broadway, New York 19, N. Y.  
International Copyright Secured Made in U. S.  
All Rights Reserved, Including the Right of Public Performance for Profit

# BLUE VELVET

Dance Arranged by JOHNNY WARRINGTON

Words and Music

BERNIE WAYNE and LEE MORRIS

3rd Trumpet in B $\flat$

Slowly

Copyright 1951 by Meridian Music Corp., 1619 Broadway, New York 19, N. Y.  
International Copyright Secured  
All Rights Reserved, including the Right of Public Performance for Profit  
Made in U. S.

# BLUE VELVET

Vocals Arranged by JOE LEAHY

Words and Music  
BERNIE WAYNE and LEE MORRIS

## MALE VOCAL

3rd Trumpet in Bb  
Slowly

Bb (C-D)  
4

**A** CUP MUTE 6 *mf*

**B** *mf* 1 6 *mf* *mp* 1 6 *mf* 2 1. 3 2. *mf* *fz*

## FEMALE VOCAL

F (G-A)

3rd Trumpet in Bb  
Slowly

CUP MUTE *mf* 6

**A** 6 *mf*

**B** 2 6 2 *mf* 1. 2. *f*

Copyright 1951 by Meridian Music Corp., 1619 Broadway, New York 19, N. Y.  
International Copyright Secured Made in U. S.  
All Rights Reserved, Including the Right of Public Performance for Profit

# BLUE VELVET

Dance Arranged by JOHNNY WARRINGTON

Words and Music  
BERNIE WAYNE and LEE MORRIS

1st Trombone  
Slowly

Copyright 1951 by Meridian Music Corp., 1619 Broadway, New York 19, N. Y.  
International Copyright Secured  
All Rights Reserved, Including the Right of Public Performance for Profit  
Made in U. S.

# BLUE VELVET

Vocals Arranged by JOE LEAHY

Words and Music  
BERNIE WAYNE and LEE MORRIS

## MALE VOCAL

1st Trombone  
Slowly

Bb (C-D)

4

A CUP MUTE 6

mf

6

B

mf

7

mp

2

1. 3

2. mf fz

## FEMALE VOCAL

1st Trombone  
Slowly

F (G-A)

CUP MUTE

A

mf

6

6

B

2

6

2

1. mf

2. f

Copyright 1951 by Meridian Music Corp., 1619 Broadway, New York 19, N. Y.  
International Copyright Secured  
All Rights Reserved, Including the Right of Public Performance for Profit  
Made in U. S.

# BLUE VELVET

Dance Arranged by JOHNNY WARRINGTON

Words and Music  
BERNIE WAYNE and LEE MORRIS

2nd Trombone  
Slowly

Copyright 1951 by Meridian Music Corp., 1619 Broadway, New York 19, N. Y.  
International Copyright Secured  
All Rights Reserved, Including the Right of Public Performance for Profit  
Made in U. S.

# BLUE VELVET

Vocals Arranged by JOE LEAHY

Words and Music  
BERNIE WAYNE and LEE MORRIS

## MALE VOCAL

2nd Trombone  
Slowly

Bb (C-D)

4

A CUP MUTE 6

mf

6

B

mf

7

mf

2 1. mp 2. mf fz

## FEMALE VOCAL

2nd Trombone  
Slowly

F (G-A)

CUP MUTE

mf

A

6

mf

6

B

2 6 2

1. mf 2. f

Copyright 1951 by Meridian Music Corp., 1619 Broadway, New York 19, N. Y.  
International Copyright Secured  
All Rights Reserved, Including the Right of Public Performance for Profit  
Made in U. S.

# BLUE VELVET

Dance Arranged by JOHNNY WARRINGTON

Words and Music  
BERNIE WAYNE and LEE MORRIS

Bass

Slowly

A

B

C

Copyright 1951 by Meridian Music Corp., 1619 Broadway, New York 19, N. Y.  
International Copyright Secured Made in U. S.  
All Rights Reserved, Including the Right of Public Performance for Profit

# BLUE VELVET

Vocals Arranged by JOE LEAHY

Words and Music  
BERNIE WAYNE and LEE MORRIS

Bass

## MALE VOCAL

Slowly

4

**A**

Bb (C-D)

## FEMALE VOCAL

Bass

F (G-A)

Slowly

**A**

Copyright 1951 by Meridian Music Corp., 1619 Broadway, New York 19, N. Y.  
International Copyright Secured  
All Rights Reserved, Including the Right of Public Performance for Profit

Made in U. S.

# BLUE VELVET

Dance Arranged by JOHNNY WARRINGTON

Words and Music  
BERNIE WAYNE and LEE MORRIS

Guitar  
Slowly

*mf*  $B^b$   $B7$   $B^b$   $A^b7$   $Gm7$   $C7$   $C9$   $Cm7$   $F7$   $F7(-9)$

**A**  $B^b$   $Dm7$   $Cm7$   $F9$   $F7$   $Dm7$   $B^b$

$Cm7$   $F7$   $F7+$   $Dm7$   $G7(-9)$   $Cm7$   $F7$   $F7(-9)$

$B^b$   $Dm7$   $Cm7$   $F9$   $F7$   $Dm7$   $B^b$

$Cm7$   $Cm7$   $F7$   $Fm7$   $B^b9$

**B**  $E^b$   $maj7$   $E^b$   $E^b$   $m7$   $Dm7$   $B^b$   $Dm7$   $B^b9$

$E^b$   $maj7$   $E^b$   $E^b$   $m7$   $Dm7$   $D^b$   $dim.$   $Cm7$   $F7$

**C**  $B^b$   $Dm7$   $Cm7$   $F9$   $F7$   $Dm7$   $B^b$   $Cm7$

$Cm7$   $F7$   $Fm7$   $B^b9$   $B^b$   $B^b9$   $E^b$   $F7(\frac{9}{7})$   $F7(-9)$

1.  $B^b$   $A^b9$   $G9$   $G^b9$   $F9$   $F7$   $F7(-9)$  2.  $B^b$   $B^b$

*mf* *f*

Copyright 1951 by Meridian Music Corp., 1619 Broadway, New York 19, N. Y.  
International Copyright Secured Made in U. S.  
All Rights Reserved, including the Right of Public Performance for Profit

# BLUE VELVET

Vocals Arranged by JOE LEAHY

Words and Music  
BERNIE WAYNE and LEE MORRIS

Guitar

## MALE VOCAL

Slowly 4

**A** B<sup>b</sup> B<sup>b</sup> (C-D) Dmi Cmi7 F7<sup>b</sup>9

B<sup>b</sup>maj7 B<sup>b</sup> Cmi7 F9 Cmi7 F7 F7+ B<sup>b</sup>maj7 G7<sup>b</sup>9 Cmi7 F9 B<sup>b</sup>

Dmi Cmi7 F7<sup>b</sup>9 B<sup>b</sup>maj7 B<sup>b</sup> Cmi7 F9 Cmi7 F7 Fmi7 B<sup>b</sup>9

**B** E<sup>b</sup>maj7 E<sup>b</sup> E<sup>b</sup>mi7 Dmi7 B<sup>b</sup> B<sup>b</sup>maj7 B<sup>b</sup>9 B<sup>b</sup>7 E<sup>b</sup>maj7 E<sup>b</sup>mi7

Dmi7 Edim. Cmi7 F7 B<sup>b</sup> Dmi Cmi7 F<sup>b</sup>9 B<sup>b</sup>maj7 B<sup>b</sup>

Cm7 F9 Cmi7 F7 Fmi7 B<sup>b</sup>9 Gmi B<sup>b</sup>7 E<sup>b</sup>maj7 E<sup>b</sup>

F7+<sup>b</sup>9 1. B<sup>b</sup> G<sup>b</sup> Cmi7 F9 2. B<sup>b</sup> E<sup>b</sup> G<sup>b</sup>9 B<sup>b</sup>maj9

## FEMALE VOCAL

F (G-A)

Guitar

Slowly 4

**A** F Ami Gmi7 C7<sup>b</sup>9

Fmaj7 F Gmi7 C9 Gmi7 C7 C7+ Fmaj7 D7<sup>b</sup>9 Gmi7 C7 F Ami

Gm7 C7<sup>b</sup>9 Fmaj7 F Gmi7 C9 Gm7 C7 Cmi7 F9

**B** B<sup>b</sup>maj7 B<sup>b</sup> B<sup>b</sup>mi7 Ami7 F Fmaj7 F9 B<sup>b</sup>maj7 B<sup>b</sup> B<sup>b</sup>mi7

Ami7 Bdim. Gmi7 C7 F Ami Gmi7 C7<sup>b</sup>9 Fmaj7 F

Gmi7 C9 Gmi7 C7 Cm7 Cmi7 F9 Dmi F9 B<sup>b</sup>

C7+<sup>b</sup>9 1. F D<sup>b</sup> Gmi7 C7 2. F 1

Copyright 1951 by Meridian Music Corp., 1619 Broadway, New York 19, N. Y.  
International Copyright Secured Made in U. S.  
All Rights Reserved, Including the Right of Public Performance for Profit

# BLUE VELVET

Vocals Arranged by JOE LEAHY

Words and Music  
BERNIE WAYNE and LEE MORRIS

Male Vocal

## MALE VOCAL

Slowly

Bb (C-D)

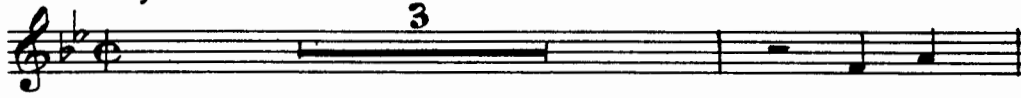

She wore

**A**

BLUE VEL - VET, Blu - er than vel - vet was the night,

Soft - er than sat - in was the light from the stars. — She wore

BLUE VEL - VET, Blu - er than vel - vet were her eyes,

Warm - er than May her ten - der sighs, love was ours. —

Ours, a love I held tight - ly Feel - ing the rap - ture grow,

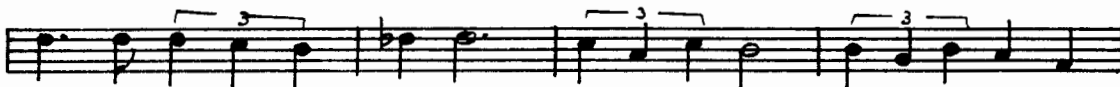

Like a flame burn - ing bright - ly, But when she left, gone was the glow of

BLUE VEL - VET, But in my heart there'll al - ways be,

Pre - cious and warm, a mem - o - ry through the years — And I still can see BLUE

VEL - VET through my tears. — She wore tears. —

Copyright 1951 by Meridian Music Corp., 1619 Broadway, New York 19, N. Y.  
International Copyright Secured  
All Rights Reserved, Including the Right of Public Performance for Profit  
Made in U. S.

# BLUE VELVET

Vocals Arranged by JOE LEAHY

Words and Music  
BERNIE WAYNE and LEE MORRIS

## FEMALE VOCAL

Female Vocal

Slowly

F (G-A)

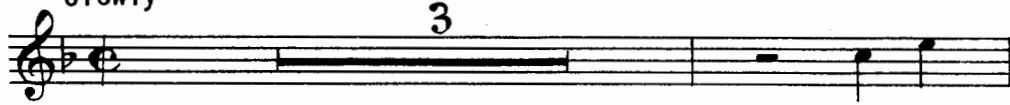

She wore

BLUE VEL - VET, Blu - er than vel - vet was the night,

Soft - er than sat - in was the light from the stars. — She wore

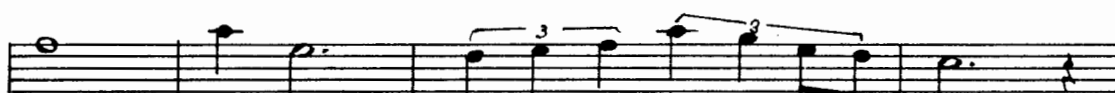

BLUE VEL - VET, Blu - er than vel - vet were her eyes,

Warm - er than May her ten - der sighs, love was ours. —

Ours, a love I held tight - ly Feel - ing the rap - ture

grow, Like a flame burn - ing bright - ly, But when she left,

gone was the glow of BLUE VEL - VET, But in my heart there'll al - ways

be, Pre - cious and warm, a mem - o - ry through the

years — And I still can see BLUE VEL - VET through my

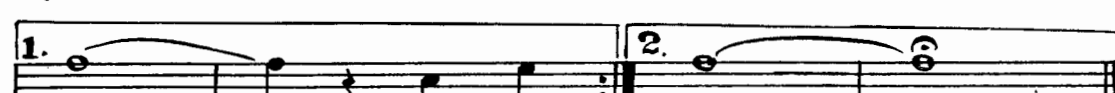

tears. — She wore tears. —

Copyright 1951 by Meridian Music Corp., 1619 Broadway, New York 19, N. Y.  
International Copyright Secured Made in U. S.  
All Rights Reserved, Including the Right of Public Performance for Profit

# BLUE VELVET

Vocals Arranged by JOE LEAHY

Words and Music  
BERNIE WAYNE and LEE MORRIS

## MALE VOCAL

Piano  
Slowly  
*Trpt.*

Bb (C-D)

*Bell Solo*

*w.w.*

*Voice*

**A**

Copyright 1951 by Meridian Music Corp., 1619 Broadway, New York 19, N. Y.  
International Copyright Secured  
All Rights Reserved, Including the Right of Public Performance for Profit

Made in U. S.

2  
Piano

**B**

BLUE VELVET - MALE VOCAL

# BLUE VELVET

Vocals Arranged by JOE LEAHY

Words and Music  
BERNIE WAYNE and LEE MORRIS

## FEMALE VOCAL

Piano

Slowly *Trpt.*

F (G-A)

Voice

A

The fourth system continues the piano accompaniment, with more triplet markings and complex chordal structures.

The fifth system concludes the piano accompaniment, ending with a final chord and melodic flourish.

Copyright 1951 by Meridian Music Corp., 1619 Broadway, New York 19, N. Y.  
International Copyright Secured  
All Rights Reserved, Including the Right of Public Performance for Profit

Made in U. S.

2  
Piano

**B**

1. 2. Vib.

BLUE VELVET - FEMALE VOCAL

# BLUE VELVET

Dance Arranged by JOHNNY WARRINGTON

Words and Music  
BERNIE WAYNE and LEE MORRIS

Piano

Slowly

Copyright 1951 by Meridian Music Corp., 1619 Broadway, New York 19, N. Y.  
International Copyright Secured  
All Rights Reserved, Including the Right of Public Performance for Profit  
Made in U. S.

**B**  $\frac{1}{4}$   $\frac{1}{4}$   $\frac{1}{4}$   $\frac{1}{4}$

**2**  
Piano

**C**

# BLUE VELVET

Dance Arranged by JOHNNY WARRINGTON

Words and Music  
BERNIE WAYNE and LEE MORRIS

Drums

Slowly

*cym.*  
*mf*

**A**

**B**

**C**

*cym Ring*

1. *mf* 2. *f*

Copyright 1951 by Meridian Music Corp., 1619 Broadway, New York 19, N. Y.  
International Copyright Secured Made in U. S.  
All Rights Reserved, Including the Right of Public Performance for Profit

# BLUE VELVET

Vocals Arranged by JOE LEAHY

Words and Music  
BERNIE WAYNE and LEE MORRIS

Drums

Slowly  
Cym.

## MALE VOCAL

Bb (C-D)

Musical score for Male Vocal in Bb (C-D). The score consists of a drum part and two vocal parts, A and B. The drum part is marked 'Slowly' and 'Cym.' (Cymbal). The vocal parts are marked 'mp' (mezzo-piano). The score includes first and second endings for both parts. The drum part features a steady rhythm with cymbal accents. The vocal parts are written in a simple, melodic style with some slurs and accents.

## FEMALE VOCAL

Drums

Slowly

F (G-A)

Musical score for Female Vocal in F (G-A). The score consists of a drum part and two vocal parts, A and B. The drum part is marked 'Slowly' and 'Cym.' (Cymbal). The vocal parts are marked 'mp' (mezzo-piano). The score includes first and second endings for both parts. The drum part features a steady rhythm with cymbal accents. The vocal parts are written in a simple, melodic style with some slurs and accents.

Copyright 1951 by Meridian Music Corp., 1619 Broadway, New York 19, N. Y.  
International Copyright Secured  
All Rights Reserved, Including the Right of Public Performance for Profit  
Made in U. S.